

2025 Rosetta Star of Revelation Timing - Final Confirmations

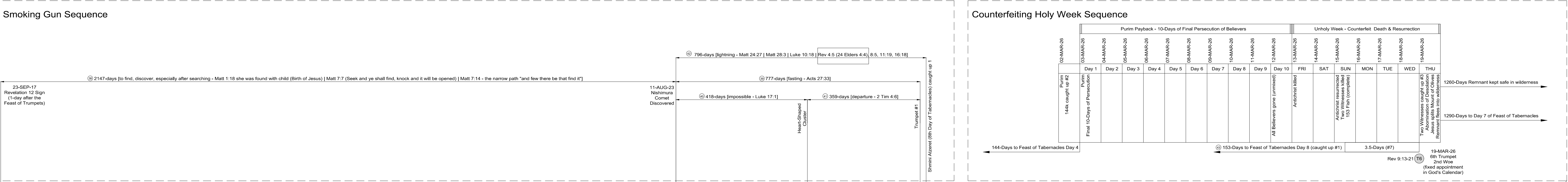

2024 Nishimura Comet Study - Rosetta Star of Revelation Timing

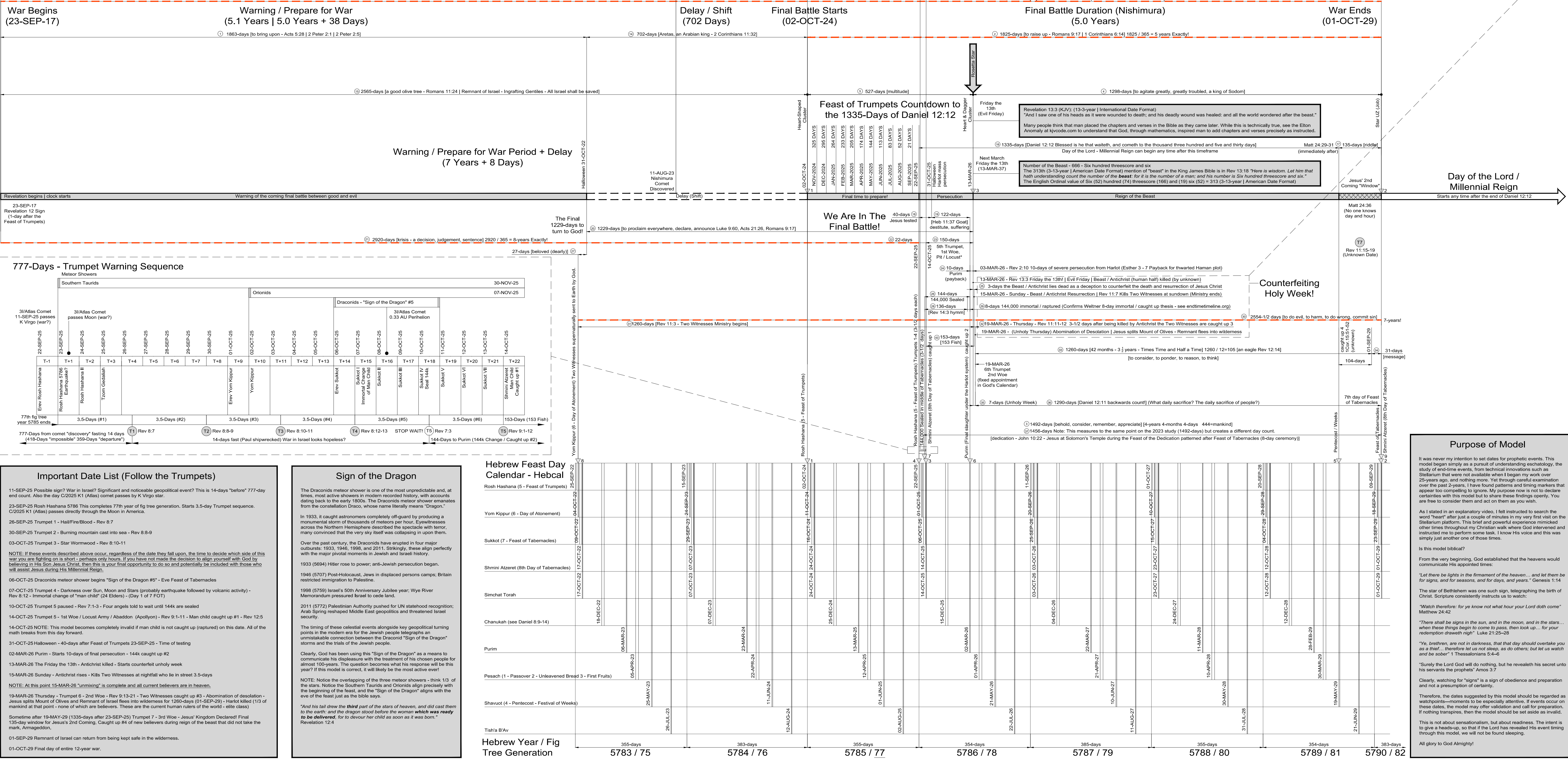

Purpose of Model

It was never my intention to set dates for prophetic events. This model began simply as a pursuit of understanding eschatology, the study of end-time events, from technical innovations such as Stellarium that were not available when I began my work over 25-years ago, and nothing more. Yet through careful examination over the past 2-years, I have found patterns and timing markers that appear too compelling to ignore. My purpose now is not to declare certainties with this model but to share these findings openly. You are free to consider them and act on them as you wish.

As I stated in an explanatory video, I felt instructed to search the word "Heart" after just a couple of minutes in my very first visit on the Stellarium platform. This brief and powerful experience mimicked other times throughout my Christian walk where God intervened and instructed me to perform some task. I know His voice and this was simply just another one of those times.

Is this model biblical?

From the very beginning, God established that the heavens would communicate His appointed times:

"Let there be lights in the firmament of the heaven... and let them be for signs, and for seasons, and for days, and years." Genesis 1:14

The star of Bethlehem was one such sign, telegraphing the birth of Christ. Scripture consistently instructs us to watch:

"Watch therefore: for ye know not what hour your Lord doth come" Matthew 24:42

"There shall be signs in the sun, and in the moon, and in the stars... when these things begin to come to pass, then look up... for your redemption draweth nigh" Luke 21:25-28

"Ye, brethren, are not in darkness, that that day should overtake you as a thief... therefore let us not sleep, as do others; but let us watch and be sober" 1 Thessalonians 5:4-6

"Surely the Lord God will do nothing, but he revealeth his secret unto his servants the prophets" Amos 3:7

Clearly, watching for "signs" is a sign of obedience and preparation and not a presumption of certainty.

Therefore, the dates suggested by this model should be regarded as watchpoints--moments to be especially attentive. If events occur on these dates, the model may offer validation and call for preparation. If nothing transpires, then the model should be set aside as invalid.

This is not about sensationalism, but about readiness. The intent is to give a heads-up, so that if the Lord has revealed His event timing through this model, we will not be found sleeping.

All glory to God Almighty!